

Waterproof And Soundproof Wood Grain Wood Veneer PVC Wall Panels

Our Product Introduction

for more products please visit us on bamboocharcoalboard.com

Basic Information

- Place of Origin: China
- Brand Name: ZhuoKang
- Certification: ISO9001
- Model Number: 1220*2440*5mm/8mm
- Minimum Order Quantity: Negotiate
- Price: Negotiate
- Packaging Details: Pallet +Carton Packaging
- Delivery Time: 5-8 work days
- Payment Terms: L/C, T/T
- Supply Ability: 6000 meter per day



Product Specification

- Material: Bamboo Charcoal ,Bamboo Wood Fiber, Bamboo Charcoal Fiber
- Function: Moisture-Proof,Waterproof,
- Color: Various And Customized
- Style: Modern,Modern & Elegant Design
- Application: Interiors Homes,Interior & Exterior Wall Decoration,school,office
- Thickness: 5/8mm
- Packing: Packed By Carton And Pallet
- Design: Simple Design,Mordern
- Highlight: 8.5mm wpc fluted wall panels,
8.5mm wpc fluted wall panels ZhuoKang,
ZhuoKang 8.5mm wpc fluted wall panels



More Images

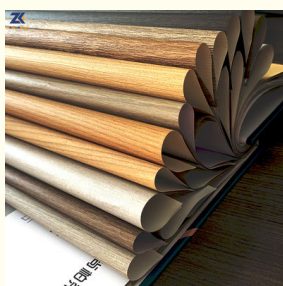

Product Description

Waterproof And Soundproof Wood Grain Wood Veneer PVC Wall Panels

Wood grain veneer PVC wall panels can reproduce wood grain patterns with extremely high precision, achieving a sense of reality that is indistinguishable from solid wood. Wood has long been known for its natural beauty and unique grains that exude warmth and character. Wood Grain Wood Veneer PVC Wall Panels captures this timeless appeal, bringing the elegance of real wood to interiors. Whether you prefer the rustic charm of oak or the sleek sophistication of walnut, these panels offer a wide choice of wood grains to match the style of your interior. The integration of waterproof PVC technology ensures that these wall panels can withstand moisture and humidity, making them ideal for areas prone to moisture such as bathrooms, kitchens and basements. Water resistance not only protects the panels from water-related damage, but also ensures that they retain their pristine appearance over time.

Specification

| Item | Value |
|--------------------|--------------------------------|
| Material | Bamboo Charcoal Wall Panel |
| Size | 1220*2440/2600/2800/3000*5/8mm |
| Length | Customer's Demand |
| After-sale Service | Online technical support |

Advantages

Easy Installation,Environmental Protection,Flexible,Bendable,High Density, foldable.Fireproof +waterproof+Moisture-proof+anti-scratch+Sound-Absorbing, Mould-Proof.Lightweight.Clear textures,Variety of colours,etc.

Applications

Hotel/Villa/Apartment/Office Building/Bathroom/Dining/Living Room/Shopping Mall,etc

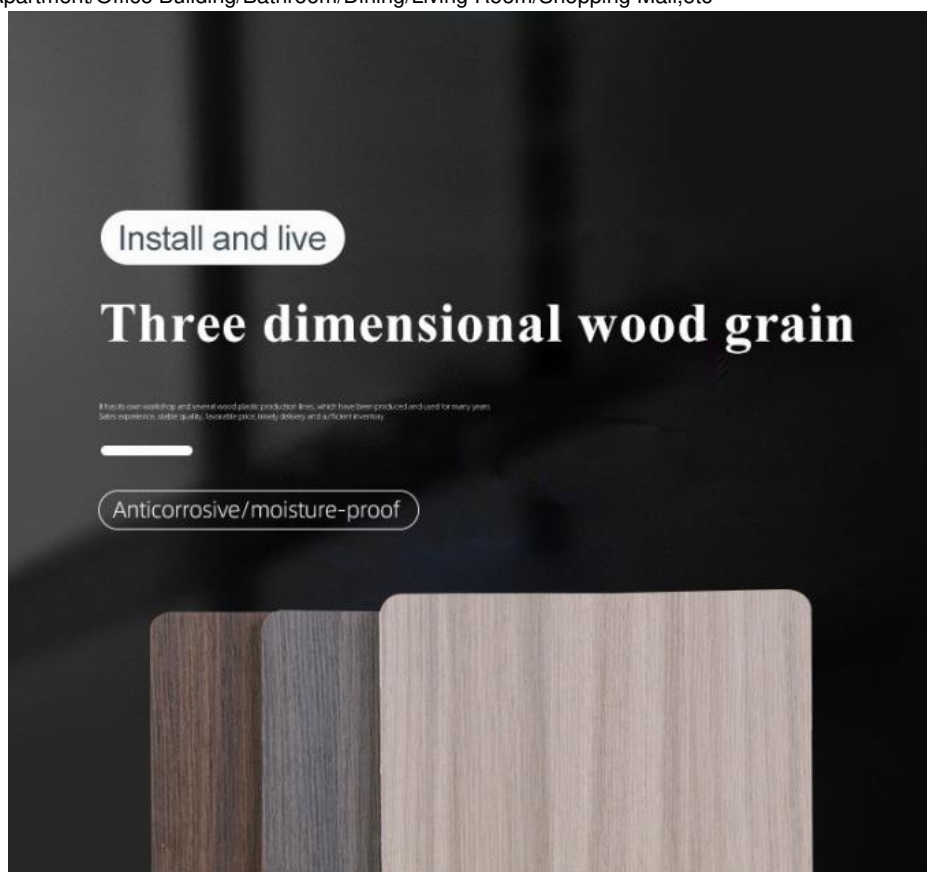



PRODUCT INFORMATION

Support custom real manufacturer

SPECIFICATIONS: 2440*1220*5/8MM (Length customizable)!

NOTE: There will be some color difference due to light, display and other reasons. Please consult customer service before placing an order!



THICK:5MM

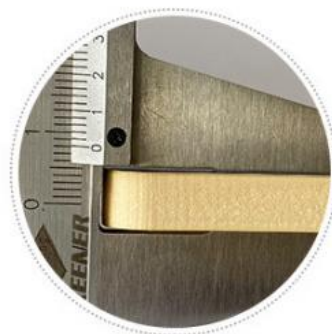

THICK:8MM





PRODUCT DETAILS DISPLAY

Support custom real manufacturer



Quality Assurance

DIRECT DEAL



Green Environmental
Protection

CLEAR TEXTURE



Easy And fast
Installation

FAST DELIVERY



Support Customization

FREE SAMPLE



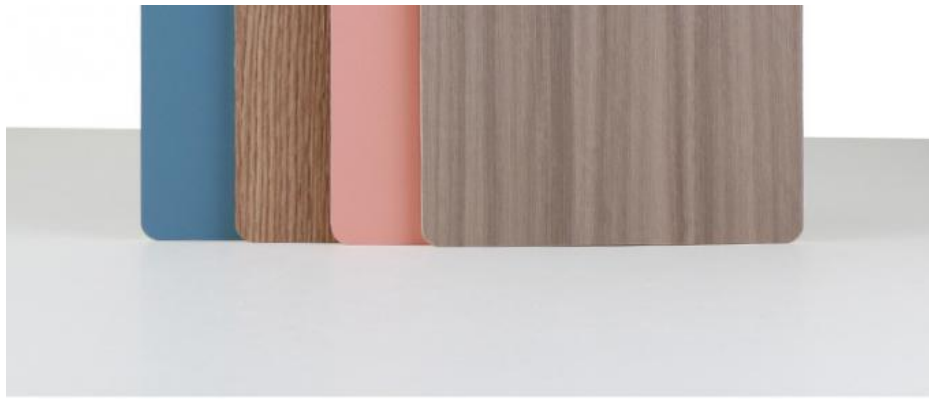

01

moisture-proof

Wear resistance, no deformation and long service life

02

Flame retardant

Flame retardant Not easy to fade, durable and wear-resistant



03

Easy to take care of

It is dirt resistant and easy to take care of. Just wipe it with a rag

PRODUCT INSTALLATION

Support custom real manufacturer

SOFA SETTING WALL

LEISURELY

LEISURELY





RESTAURANT



PORCH



COLLOCATION LINE

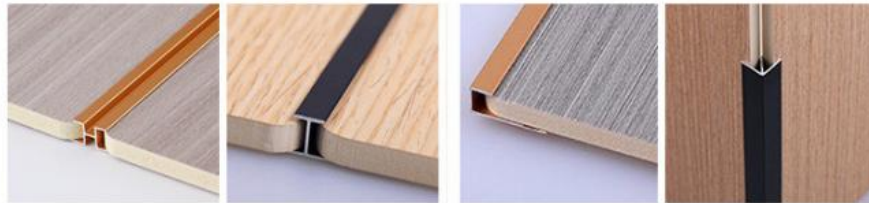
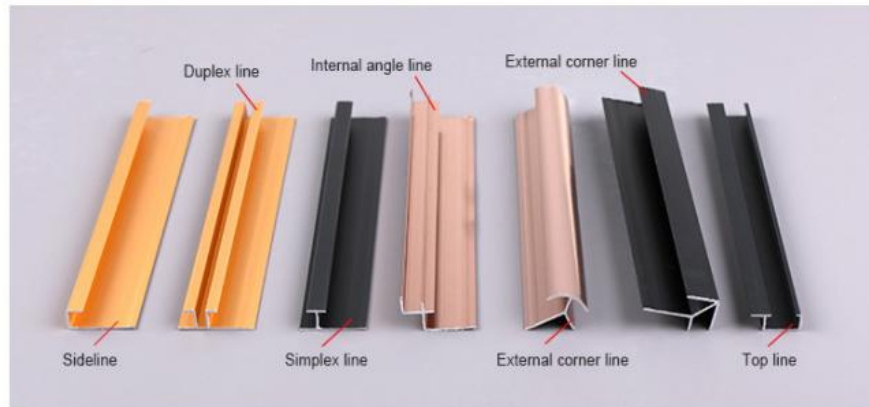

• Duplex line

• Simplex line

• Sideline

• External corner line



• EASY INSTALLATION OF BENDING ANGLE

COLOR DISPLAY

More than 100 color choices



QUALIFICATION CERTIFICATE



ABOUT US





Large stock spot, timely delivery. Multiple production lines work at the same time, the supply capacity is stronger.



PRODUCTION BASE



ecological wood Great Wall board, relief board, U-shaped ceiling, square, wood sound-absorbing board and other products.

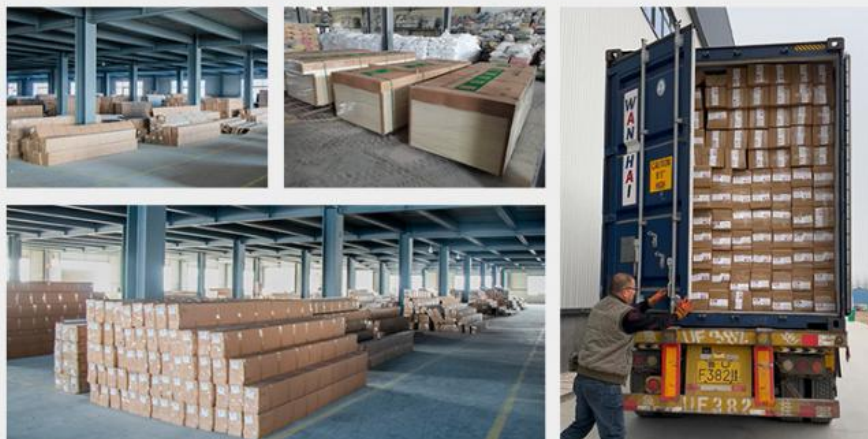

Shanghai Zhuokang Wood Industry Co., Ltd. is a professional production and processing of bamboo fiber wood veneer, carbon crystal board, bamboo fiber wallboard, bamboo fiber grille, outdoor wood plastic floor, wall skirt board, bamboo fiber lines, aluminum alloy metal lines and other products, the company has a complete and scientific quality management system. Shanghai Zhuokang Wood Industry Co., Ltd. integrity, strength and product quality has been recognized by the industry. Welcome friends from all walks of life to visit, guidance and business negotiations.

Q:How does your factory do regarding quality control?

A:"Quality is priority". Our factory has gained ISO9001 ,ISO45001, ISO 14001

Q:Can we make an OEM order?

A: We can offer or supply goods as customers' requirements.

Q: Do you offer free samples ?

A: Free sample is available, but delivery cost paid by customer.

Q: What is your delivery time ?

A: Generally, 1-2 weeks after confirmation of your deposit payment. Specific time depends on order items and order quantity.

Q: How about the delivery time ?

A: Lead time since receipt of 30% T/T deposit payment : 15-30 days. (Samples will be prepared within 5 days.

Q: What kind of of payments does support ?

A: T/T, L/C, D/P, e-Credit Line

Q: Where are your main markets?

A: Dear friend, our markets covered Middle East, South America, South Asia, Southeast Asia, East Europe and Africa.



Shanghai Zhuokang Wood Industry Co., Ltd.

☎ 15202188098

✉ ella@zhuokangsh.com

🌐 bamboocharcoalboard.com

Room 1501, Building 2, No. 2225 Huancheng West Road, Nanqiao, Fengxian District, Shanghai