

Bamboo Charcoal Thermoplastics WPC Wood Slat Panel 1220*2440*5mm

Our Product Introduction

Basic Information

- Place of Origin: China
- Brand Name: ZhuoKang
- Certification: ISO9001
- Model Number: Customized
- Minimum Order Quantity: Negotiate
- Price: Negotiate
- Packaging Details: Pallet +Carton Packaging
- Delivery Time: 5-8 work days
- Payment Terms: L/C, T/T
- Supply Ability: 6000 meter per day



Product Specification

- Material: Wood Plastic Composite
- Application: Office, Indoor, Interior Walls & Ceilings
- Size: Customized
- Product Name: WPC Fluted Wall Panel
- Feature: Waterproof, Fireproof, Environmental
- Function: Waterproof, Moisture-Proof, Fireproof
- Package: Pallet+carton Packaging
- Color: Customized
- Highlight: wpc wood slat panel 1220*2440*5mm,
Bamboo Charcoal thermoplastics wpc wood
slat panel
, wpc slat panel 1220*2440*5mm

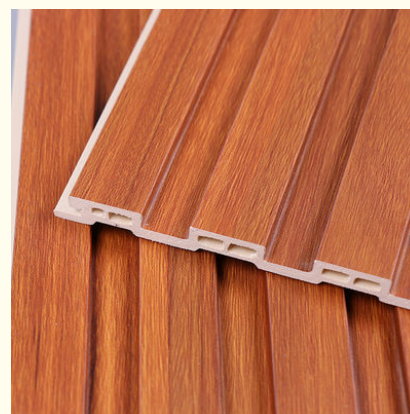

More Images

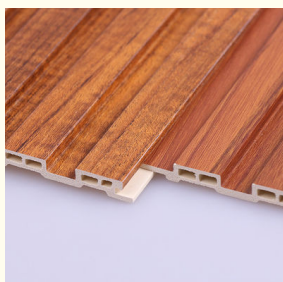

for more products please visit us on bamboocharcoalboard.com

Product Description

Factory direct sales of waterproof and moisture-proof wood-plastic Great Wall wall panels

WPC Wall Panels are highly water and moisture resistant, and the wood plastic composite used in their construction provides these panels with enhanced water resistance, making them suitable for use in areas of high humidity or potential water exposure. Wood-plastic composites are mixtures of wood fibers or granules and thermoplastics. This combination creates a material that mimics the look of wood while being more durable, weather and moisture resistant than natural wood. Wall panels can be used in a variety of interior spaces, including residential and commercial settings. Their waterproof and moisture-resistant properties make them ideal for bathrooms, kitchens, basements, and other areas where traditional wood or non-waterproof panels may not be as effective. Like other wood-plastic composite products, these wall panels typically require very little maintenance. They clean easily with mild soap and water and don't require regular painting or sealing.

Specification

| Item | Value |
|--------------------|--------------------------------|
| Material | WPC Wall Panel |
| Size | 1220*2440/2600/2800/3000*5/8mm |
| Length | Customer's Demand |
| After-sale Service | Online technical support |

Advantages

Easy Installation, Environmental Protection, Flexible, Bendable, High Density, foldable, Fireproof + waterproof + Moisture-proof + anti-scratch + Sound-Absorbing, Mould-Proof, Lightweight, Clear textures, Variety of colours, etc.

Applications

Hotel/Villa/Apartment/Office Building/Bathroom/Dining/Living Room/Shopping Mall, etc.



Product information

Your rest assured choice, our ingenuity alone



High-grade PVC film, anti-skid wear, wood grain three-dimensional.

White pure material base plate, zero formaldehyde, good toughness.



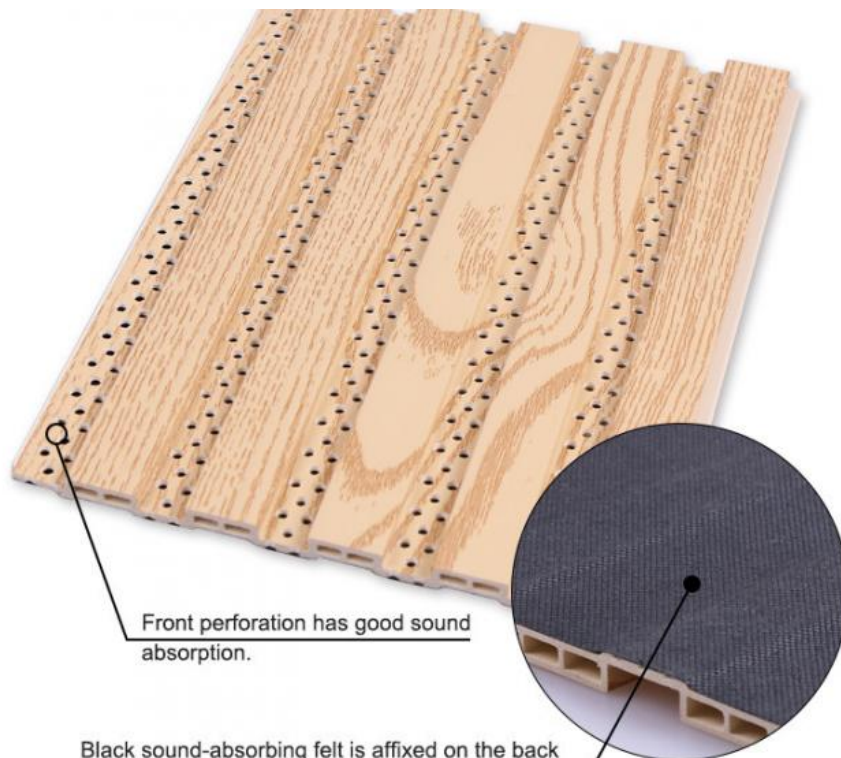

Front perforation has good sound absorption.

Black sound-absorbing felt is affixed on the back to enhance the sound-absorbing effect.

Size: 159*8*3000mm

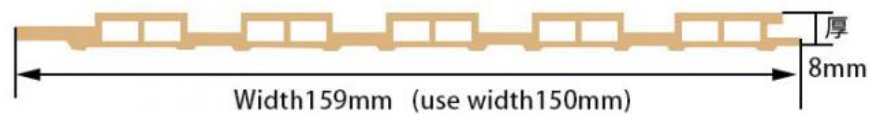

Panels can be customized 2-6 meters of arbitrary length

Advantage

We solve your four biggest concerns!



1 Fireproof



2 Waterproof

国家装饰装修材料质量监督检验中心
检 验 报 告 (续五)

第 2 页 第 2 页

| 序号 | 检测项目 | 单位 | 技术要求 | 检测结果 | 单项判定 |
|----|-------------|-------|-----------------|-------|------|
| 1 | 含水率 (%) | % | ≤12 | 1 | 合格 |
| 2 | 厚度 | mm | 30±2 | 32 | 合格 |
| 3 | 吸水率(浸水 24h) | % | ≤1 | 0 | 合格 |
| 4 | 静曲强度 | MPa | ≥20 | 31 | 合格 |
| 5 | 弹性模量 | MPa | ≥1400 | 2377 | 合格 |
| 6 | 抗冲击强度 | kJ/m² | ≥0.10 | 0.107 | 合格 |
| 7 | 阻燃性能 | — | 符合 GB 8624 B1 级 | 符合 | 合格 |
| 8 | 烟气密度(15min) | kg/m³ | ≤0.3 | 0.2 | 合格 |
| 9 | 热释放量(15min) | kJ/m² | ≤10 | 10.1 | 合格 |
| 10 | 甲醛释放量 | mg/L | ≤0.1 | 0.1 | 合格 |
| 11 | 甲醛释放量 | mg/L | ≤1.5 | 0.1 | 合格 |



3 Formaldehyde content $0.1 < 1.5$ **4** Acoustic Wall Panels

Product Details



Strong texture
true lines
bright colors



Product exquisite
craft, let you feel
our heart





Variety of design
and color, bright
color, to meet
your personality
customized
decoration.



Careful cross
section, on the
density of the
product, the
process is not
perfunctory.

Color choice



LMS-01



LMS-02



LMS-03



LMS-04



LMS-05



LMS-06



LMS-07



LMS-08



LMS-09





LMS-10



LMS-11



LMS-12



LMS-13

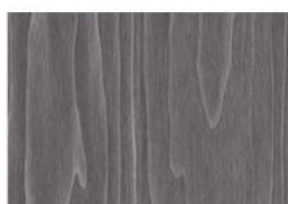

LMS-14



LMS-15



LMS-19



LMS-20



LMS-21



LMS-22



LMS-23



LMS-24



LMS-25

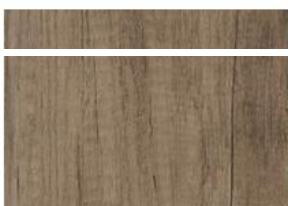

LMS-26



LMS-27



LMS-28



LMS-29



LMS-30



LMS-31



LMS-32



LMS-33



LMS-37



LMS-38



LMS-39





The above is only part of the actual picture of coated color,
please consult customer service for more colors

Case Shows



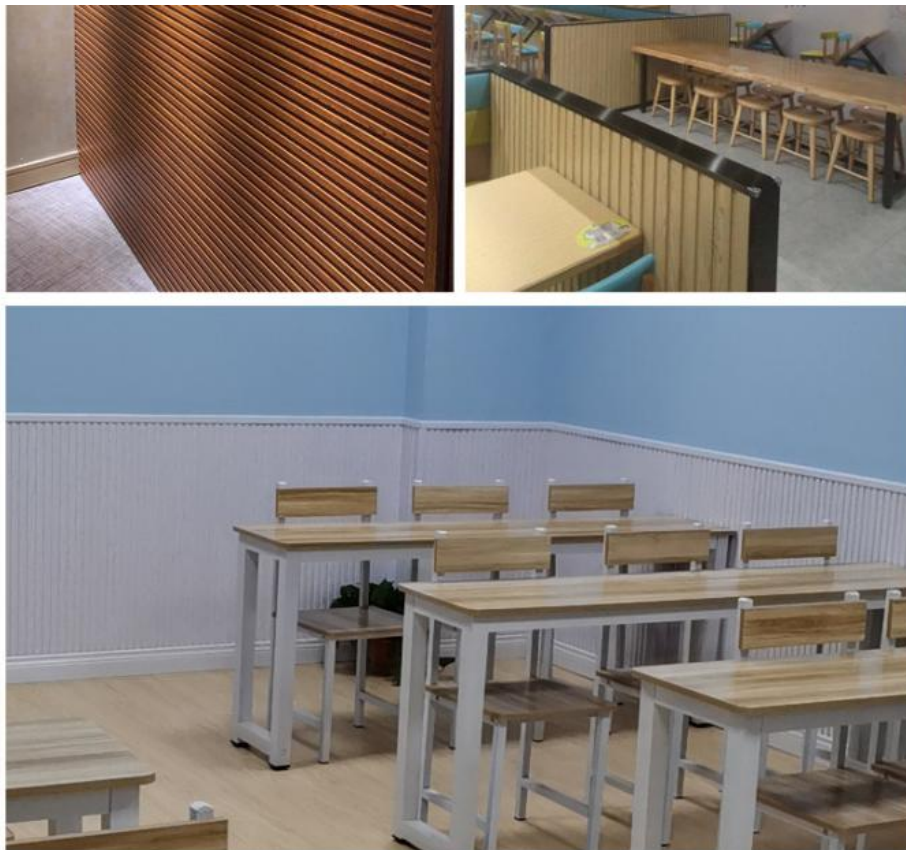

National authority testing report

Please consult customer service for
hd electronic version.



Through the certification body quality inspection,
all indicators qualified!

Installation instructions

- Nailing installation

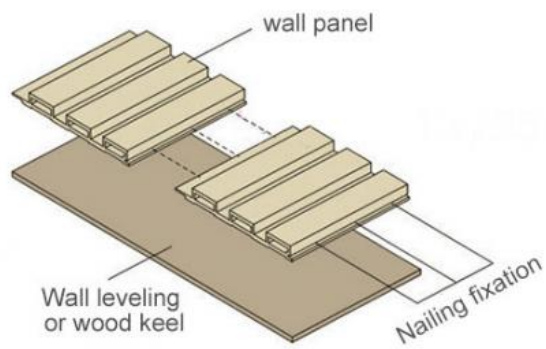

- Plane diagram

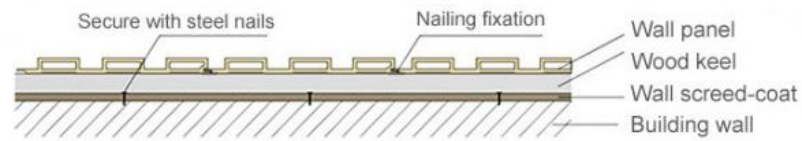

01 Clean the wall before installation



02 Secure the wooden keel with steel nails



03 Tilt the air gun nail into the socket



04 Installation Effect Display

PRODUCTION BASE

Main ecological wood decorative panel, solid wood grid board, ecological wood Great Wall board, relief board, U-shaped ceiling, square, wood sound-absorbing board and other products.





[Click to explore](#)



15,000-SQUARE-METER PLANT

15,000 square meters of production and storage workshop, sufficient supply of goods, multiple production lines at the same time, strong productivity, fast delivery.





EXPORT CONTAINER

Strength manufacturers, quality assurance, exports to the world.
Its high-quality products and perfect after-sales service have been widely recognized by customers.



Shanghai Zhukang Wood Industry Co., Ltd. has 26 international advanced level production lines and dozens of skilled production and research personnel. The company's main products are: (bamboo charcoal/bamboo) wood veneer panels, ecological wood grille panels, Great Wall panels, relief panels, U-shaped ceiling, square, wood sound-absorbing panels, solid wood grille and supporting production line production and sales. If you need, please feel free to contact us!

Q:How does your factory do regarding quality control?

A:"Quality is priority". Our factory has gained ISO9001 ,ISO45001, ISO 14001

Q:Can we make an OEM order?

A: We can offer or supply goods as customers' requirements.

Q: Do you offer free samples ?

A: Free sample is available, but delivery cost paid by customer.

Q: What is your delivery time ?

A: Generally, 1-2 weeks after confirmation of your deposit payment. Specific time depends on order items and order quantity.

Q: How about the delivery time ?

A: Lead time since receipt of 30% T/T deposit payment : 15-30 days. (Samples will be prepared within 5 days.)

Q: What kind of of payments does support ?

A: T/T, L/C, D/P, e-Credit Line

Q: Where are your main markets?

A: Dear friend, our markets covered Middle East, South America, South Asia, Southeast Asia, East Europe and Africa.



Shanghai Zhuokang Wood Industry Co., Ltd.



15202188098



ella@zhuokangsh.com



bamboocharcoalboard.com

Room 1501, Building 2, No. 2225 Huancheng West Road, Nanqiao, Fengxian District, Shanghai